

One vision, Two sharp eyes with Our Innovation

TMS-5

Topographic Modeling System



- Anterior and posterior analysis of cornea
- Scheimpflug images without a dark room
- With a very short image capture time of 0.5 seconds
- Comprehensive analysis applications
- Support of the conventional TMS exam data

TMS-5 SPECIFICATIONS

Measuring unit

Ring Topographer

Measurement type	Light cone
Measurement time	0.5 sec. / image (4 images maximum / each eye)
Ring numbers	25 or 31
Measurement range [mm]	5.5~10.0 (Spherical)
Measurement accuracy [mm]	±0.02 (Spherical)
Minimum /	
Maximum ring diameter [mm]	φ 0.35~10.7 / φ 0.45~11.7 (25 rings / 31rings)
Minimum /	
Maximum ring diameter (43D) [mm]	φ 0.46~8.8 / φ 0.57~10.9 (25 rings / 31 rings)
Measurement points	6,400 / 7,300 maximum (25 rings / 31rings)
Measurement points on a ring	256
Alignment	Manual with auto-correction
Image capturing	Auto / Manual

Slit scan image (Scheimpflug)

Measurement type	Scheimpflug
Scan speed	64 flames / 1.0 sec. (Default) 32 flames / 0.5 sec.
Observation range [mm]	13.6mm
Measurement points	40,960 maximum (640 points × 64 flames)
Image capturing	Auto / Manual
Alignment monitor	6.4 inches color LCD
Optical head	Front-rear: 50mm / Left-right: 90mm / Up-down: 40mm
Chin rest	70mm
Dimensions [mm]	268(W) × 513(D) × 505(H)
Weight [Kg]	19
Power source	AC100V to 240V 50/60Hz 110-130VA Class I Type B

PC minimum requirements

OS	Windows® XP Professional or Windows® 7 Professional
CPU	Intel® Core2 Duo processor or higher
Memory	4GB
Video	Video memory: 512MB / OpenGL supported graphic card / Resolution: 1024x768
Storage	HDD: 640GB / CD-RW
Ports	USB 2.0 / LAN (RJ-45)

One vision, Two sharp eyes with Our Innovation

TMS-5

Introducing a highly sophisticated TMS with Scheimpflug technology

Topographic Modeling System



- Anterior and posterior analysis of cornea
- Scheimpflug images without a dark room
- With a very short image capture time of 0.5 seconds
- Comprehensive analysis applications
- Support of the conventional TMS exam data



Tomey Corporation [Asia-Pacific]

2-11-33 Noritakeshinmachi
Nishi-Ku, Nagoya, 451-0051, Japan
Tel: ++81-52-581-5327
Fax: ++81-52-561-4735
E-Mail: intl@tomey.co.jp

Tomey GmbH [Europe]

Am Weichselgarten 19a
91058 Erlangen Germany
Tel: ++49-9131-77710
Fax: ++49-9131-777120
E-Mail: info@tomey.de

For more information, visit our web site <http://www.tomey.com>

©2012 Tomey Corporation. Specifications are subject to change without notice. Any products mentioned herein are registered trademarks of their respective owners.





One vision, Two sharp eyes with Our Innovation
TMS-5
 Topographic Modeling System

Introducing a highly sophisticated device with Scheimpflug technology



Rapid measurements with Scheimpflug

In the Scheimpflug mode, the TMS-5 can automatically capture multiple slices by focusing the alignment light on the center of the cornea as it does with Ring Topography. The time it takes to measure in this mode is approximately **0.5 to 1.0 seconds**. This is very similar to the measurement time of the Ring Topography.



Scheimpflug Images without a dark room

Since the slit light used in the Scheimpflug mode is emitted inside the cone, similar to the conventional TMS models, The TMS-5 is capable of capturing an image without a darkroom.

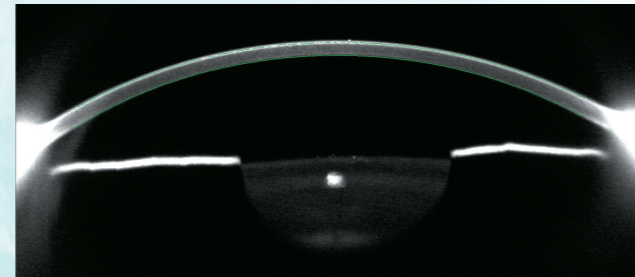

New Ectasia Screening

Ectasia Screening is an application useful to detect ectasia pattern cases such as keratoconus and Pellucid marginal corneal degeneration. The front and rear of the cornea are analyzed and evaluated to check if there is a pattern unique to ectasia on the color map.

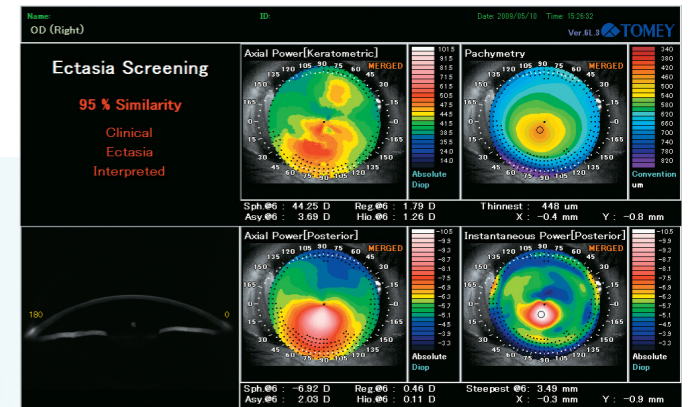

Slit calculation

The slit display image allows you to observe the anterior segment of the eye. Also ACD, CCT and angle are measurable in the slit image.

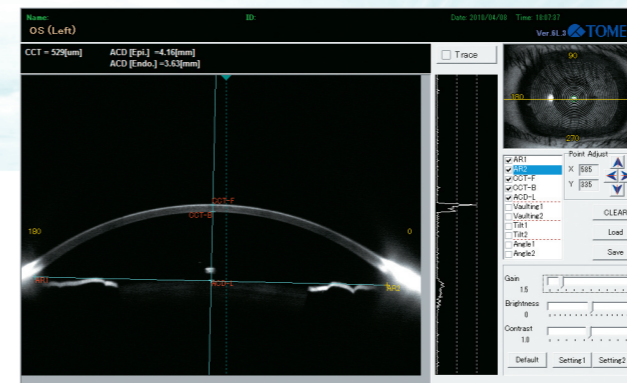

Advanced IOL calculation

The TMS-5 plus OKULIX is perfect combination for calculating the optical properties of the human eye utilizing numerical ray tracing. It allows a fast and easy selection of interocular lenses compared to the eye's axial length.

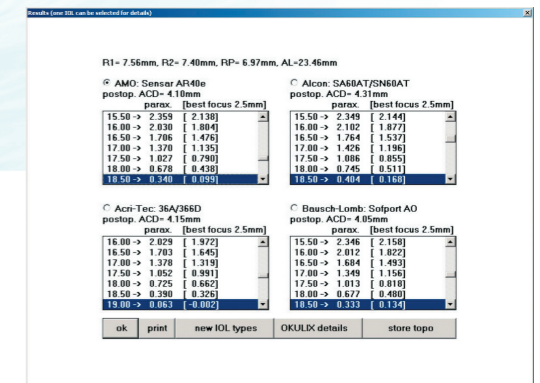

Precise Analysis

By merging both the Ring Topography and the Scheimpflug topography, more accurate and reliable results can be achieved. This method eliminates the mis-trace that you would sometime see with the conventional TMS device.

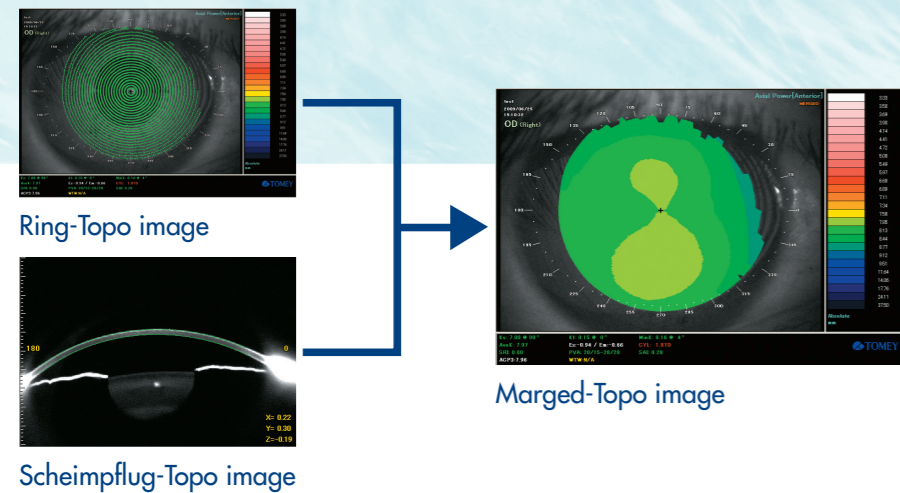

Comprehensive analysis applications

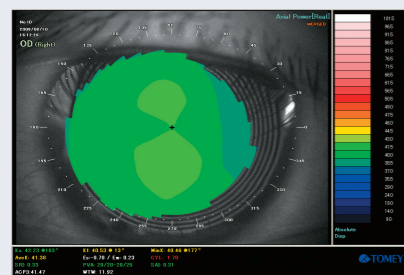

Real power map

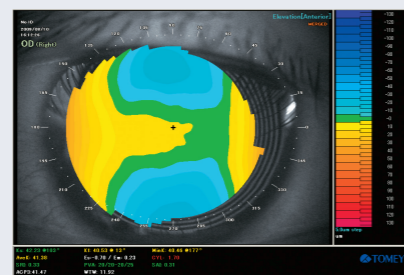

Anterior and posterior elevation map

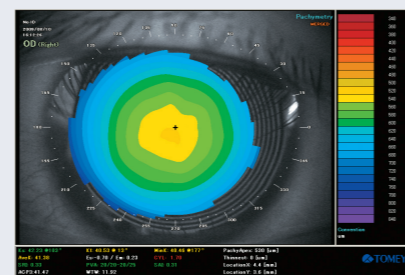

Pachymetry map

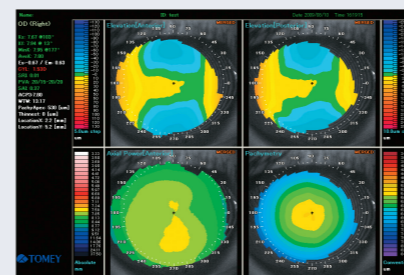

Multiple map



Fourier analysis map

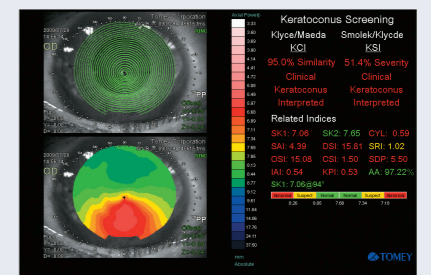

Keratoconus screening